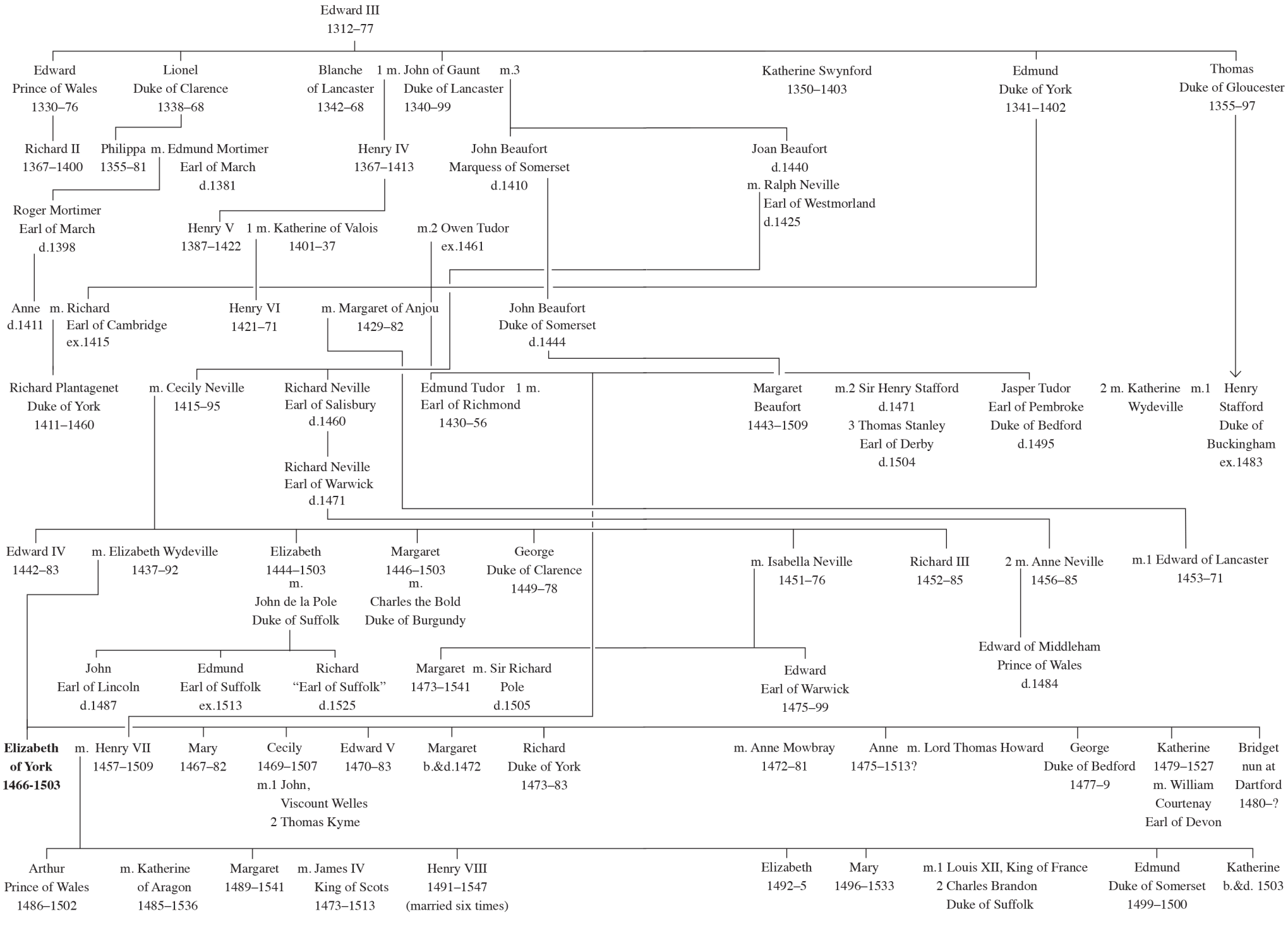Elizabeth of York's Family Tree